

KM	LONGITUDE	LATITUDE
KM40.9	21.40984	-33.3615
KM44.1	21.4087	-33.3809
KM44.3	21.407485	-33.3821
KM44.5	21.405975	-33.3836
KM44.7	21.40612	-33.3857
KM45.05	21.408726	-33.3865
KM45.1	21.40955	-33.387
KM45.5	21.410532	-33.3902
KM45.97	21.406128	-33.3911
KM46.35	21.402113	-33.3899
KM46.5	21.401463	-33.3906
KM48	21.398836	-33.401
KM50.1	21.40875	-33.4117
KM50.3	21.408308	-33.4128
KM50.8	21.404039	-33.4156
KM51.1	21.402083	-33.4164
KM51.6	21.397561	-33.4171
KM52	21.397386	-33.4212
KM53.2	21.404592	-33.4266
KM53.4	21.405786	-33.4278
KM53.5	21.406586	-33.4288
KM53.8	21.408784	-33.431
KM54.1	21.407381	-33.4324
KM54.3	21.406819	-33.4334
KM54.40	21.406761	-33.4342
KM58.1	21.428658	-33.4597

Legend

- Town
- Seweweekspoort Pass Structures
- Seweweekspoort Pass
- Track/Footpath
- Secondary/Other Road

Coordinate System: GCS WGS 1984
 Datum: WGS 1984
 Units: Degree

KEY Map:

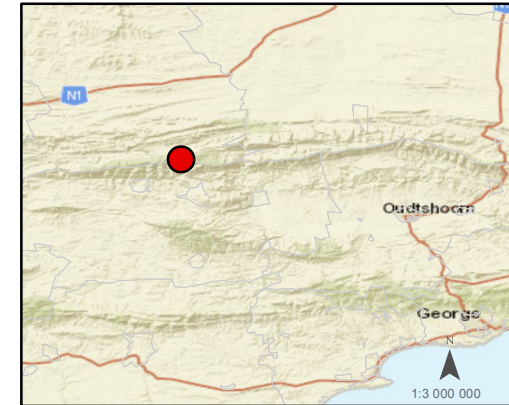

CLIENT:
WESTERN CAPE GOVERNMENT
 DEPARTMENT OF TRANSPORT
 AND PUBLIC WORKS

CONSULTANTS:
HATCH
 Hatch Goba Consulting Engineers
 25 Richefond Circle
 Ridgside Office Park
 Umhlanga
 Tel: +27 (0) 31 536 9400
 Fax: +27 (0) 31 536 9500

PROJECT TITLE:
**FLOOD DAMAGE REPAIRS TO STRUCTURES
 IN THE EDEN AND CENTRAL KAROO
 DISTRICT MUNICIPAL REGIONS -
 SEWEWEEKSPOORT PASS**

MAP TITLE:
 LOCALITY MAP

DATE COMPLETED:
JUNE 2017

DISCLAIMER
 THE INFORMATION PRESENTED ON THIS PAGE HAS BEEN
 COLLATED FROM INFORMATION COLLECTED ON SITE AND
 VARIOUS OTHER SOURCES AS THE BEST INFORMATION, MADE
 AVAILABLE TO THE CONSULTANTS AT THE DATE OF CAPTURE.
 NO WARRANTY, EXPRESSED OR IMPLIED, IS MADE REGARDING
 THE ACCURACY OR COMPLETENESS OF THIS INFORMATION.

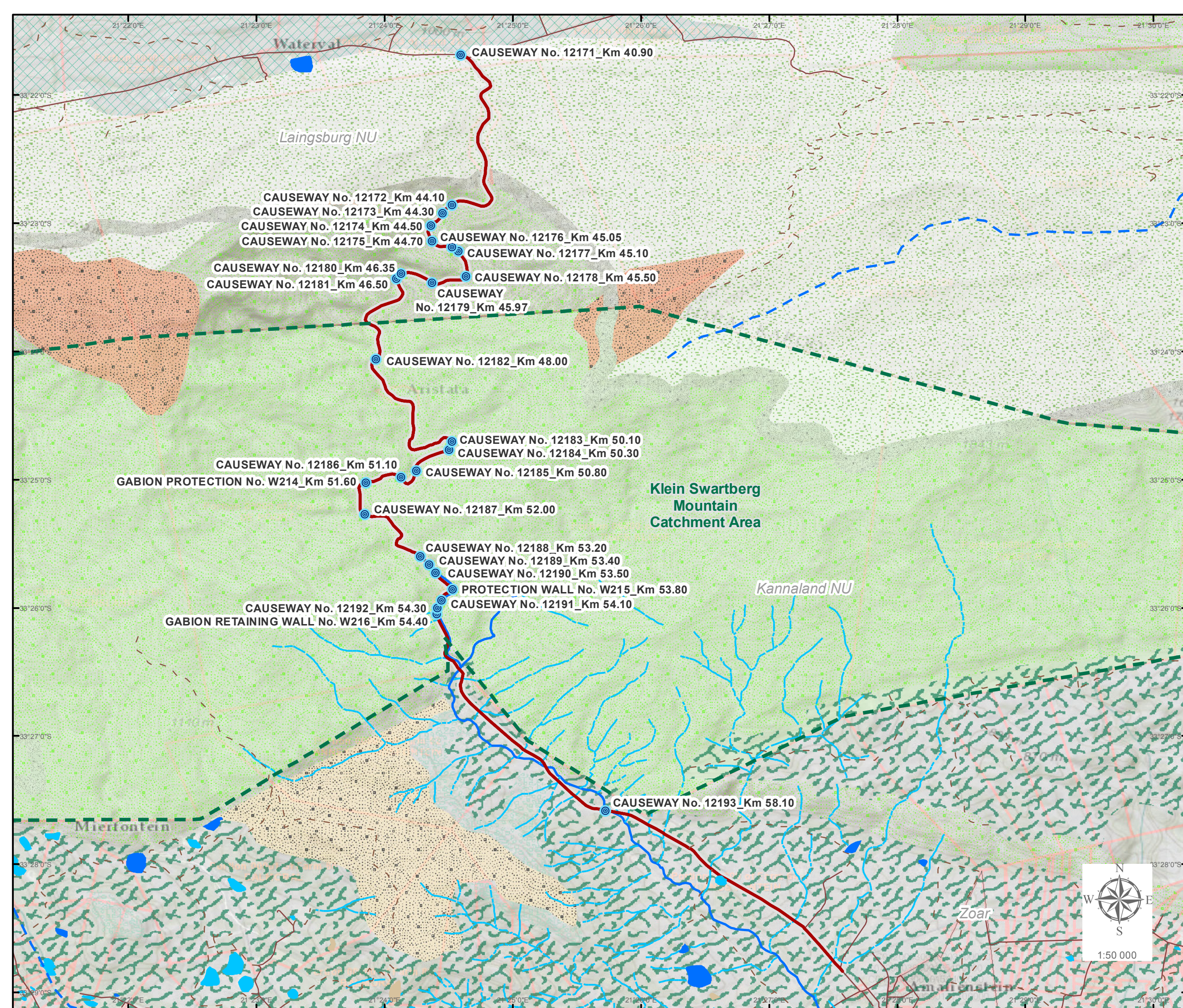

Legend

- Town
- Seweweekspoort Pass Structures
- Seweweekspoort Pass
- Track/Footpath
- Secondary/Other Road
- Protected Area

Vegetation (Least Threatened): Wetland:

- Central Inland Shale Band Vegetation
- Matjesfontein Quartzite Fynbos
- Matjesfontein Shale Renosterveld
- Montagu Shale Renosterveld
- North Swartberg Sandstone Fynbos
- South Swartberg Sandstone Fynbos
- Swartberg Altimontane Sandstone Fynbos
- Swartberg Shale Fynbos
- SAPAD_OR_2017_Q1
- Bench, Flat
- Valley floor, Channelled valley-bottom wetland
- Valley floor, Unchannelled valley-bottom wetland

River:

- Non-Perennial
- Perennial

Coordinate System: GCS WGS 1984
 Datum: WGS 1984
 Units: Degree

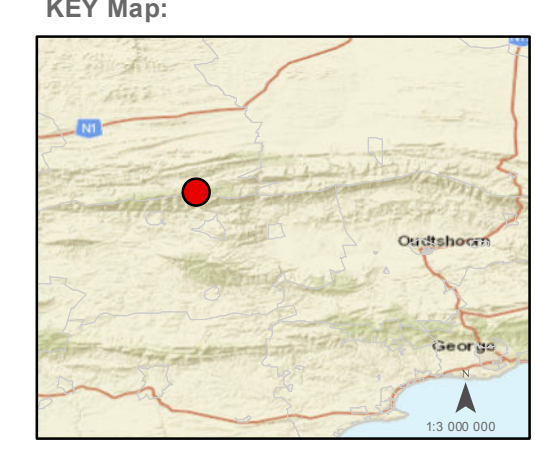

CLIENT:
WESTERN CAPE GOVERNMENT
 DEPARTMENT OF TRANSPORT
 AND PUBLIC WORKS

CONSULTANTS:
HATCH
 Hatch Goba Consulting Engineers
 25 Richefond Circle
 Ridgeside Office Park
 Umhlanga
 Tel: +27 (0) 31 536 9400
 Fax: +27 (0) 31 536 9500

PROJECT TITLE:
**FLOOD DAMAGE REPAIRS TO STRUCTURES
 IN THE EDEN AND CENTRAL KAROO
 DISTRICT MUNICIPAL REGIONS -
 SEWEWEEKSPOORT PASS**

MAP TITLE:
 SENSITIVITY MAP - VEGETATION TYPE/STATUS

DATE COMPLETED:
JUNE 2017

DISCLAIMER
 THE INFORMATION PRESENTED ON THIS PAGE HAS BEEN COLLATED FROM INFORMATION COLLECTED ON SITE AND VARIOUS OTHER SOURCES AS THE BEST INFORMATION, MADE AVAILABLE TO THE CONSULTANTS AT THE DATE OF CAPTURE. NO WARRANTY, EXPRESSED OR IMPLIED, IS MADE REGARDING THE ACCURACY OR COMPLETENESS OF THIS INFORMATION.



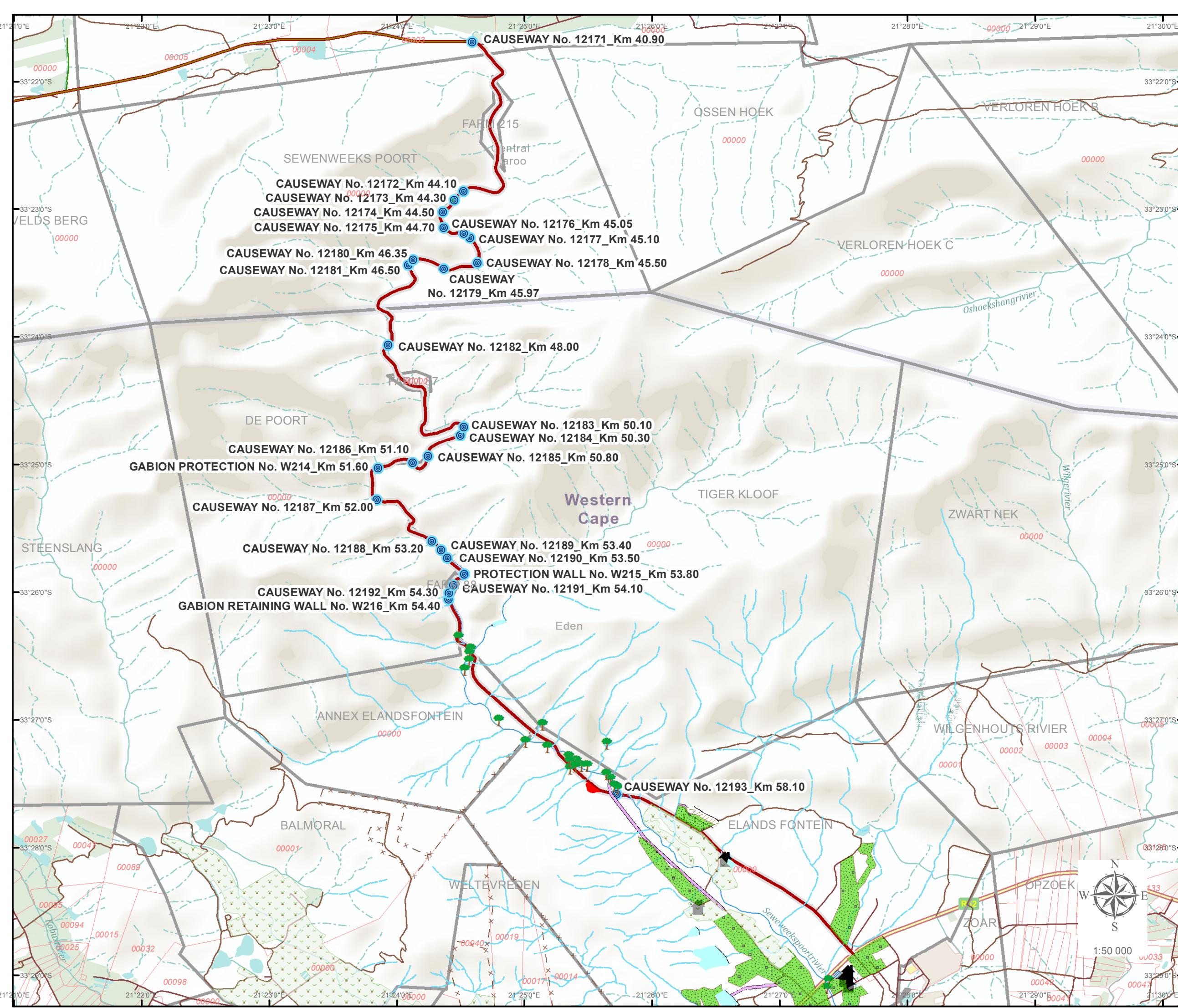

Legend

- Town
- Seweweekspoort Pass Structures
- Seweweekspoort Pass
- - - Track/Footpath
- Secondary/Other Road
- ▭ Farm Boundary
- ▭ Portion

TOPO 2011:

- Digging
- Building (Mission Station)
- Dam
- Cultivated Land
- Orchard/Vineyard
- Building
- Tree
- Reservoir
- ▨ Anti Erosion Wall
- ▨ Dam Wall
- × — Fence

Coordinate System: GCS WGS 1984
Datum: WGS 1984
Units: Degree

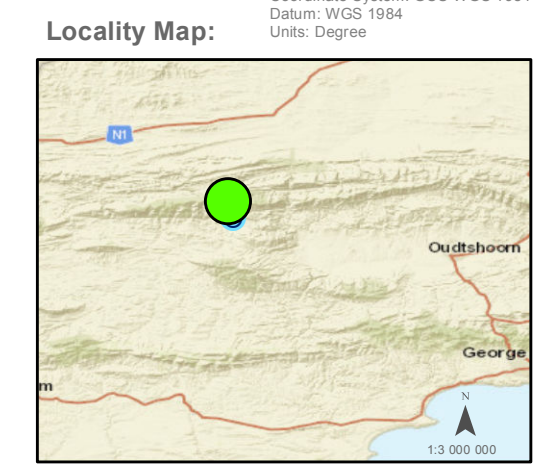

CLIENT:

WESTERN CAPE GOVERNMENT

DEPARTMENT OF TRANSPORT AND PUBLIC WORKS

CONSULTANTS:

HATCH

Hatch Goba Consulting Engineers
25 Richefond Circle
Ridgeside Office Park
Umhlanga

Tel: +27 (0) 31 536 9400
Fax: +27 (0) 31 536 9500

PROJECT TITLE:

FLOOD DAMAGE REPAIRS TO STRUCTURES IN THE EDEN AND CENTRAL KAROO DISTRICT MUNICIPAL REGIONS - SEWEWEKSPOORT PASS

MAP TITLE:

ROUTE MAP

DATE COMPLETED:

JUNE 2017

DISCLAIMER

THE INFORMATION PRESENTED ON THIS PAGE HAS BEEN COLLATED FROM INFORMATION COLLECTED ON SITE AND VARIOUS OTHER SOURCES AS THE BEST INFORMATION, MADE AVAILABLE TO THE CONSULTANTS AT THE DATE OF CAPTURE. NO WARRANTY, EXPRESSED OR IMPLIED, IS MADE REGARDING THE ACCURACY OR COMPLETENESS OF THIS INFORMATION.

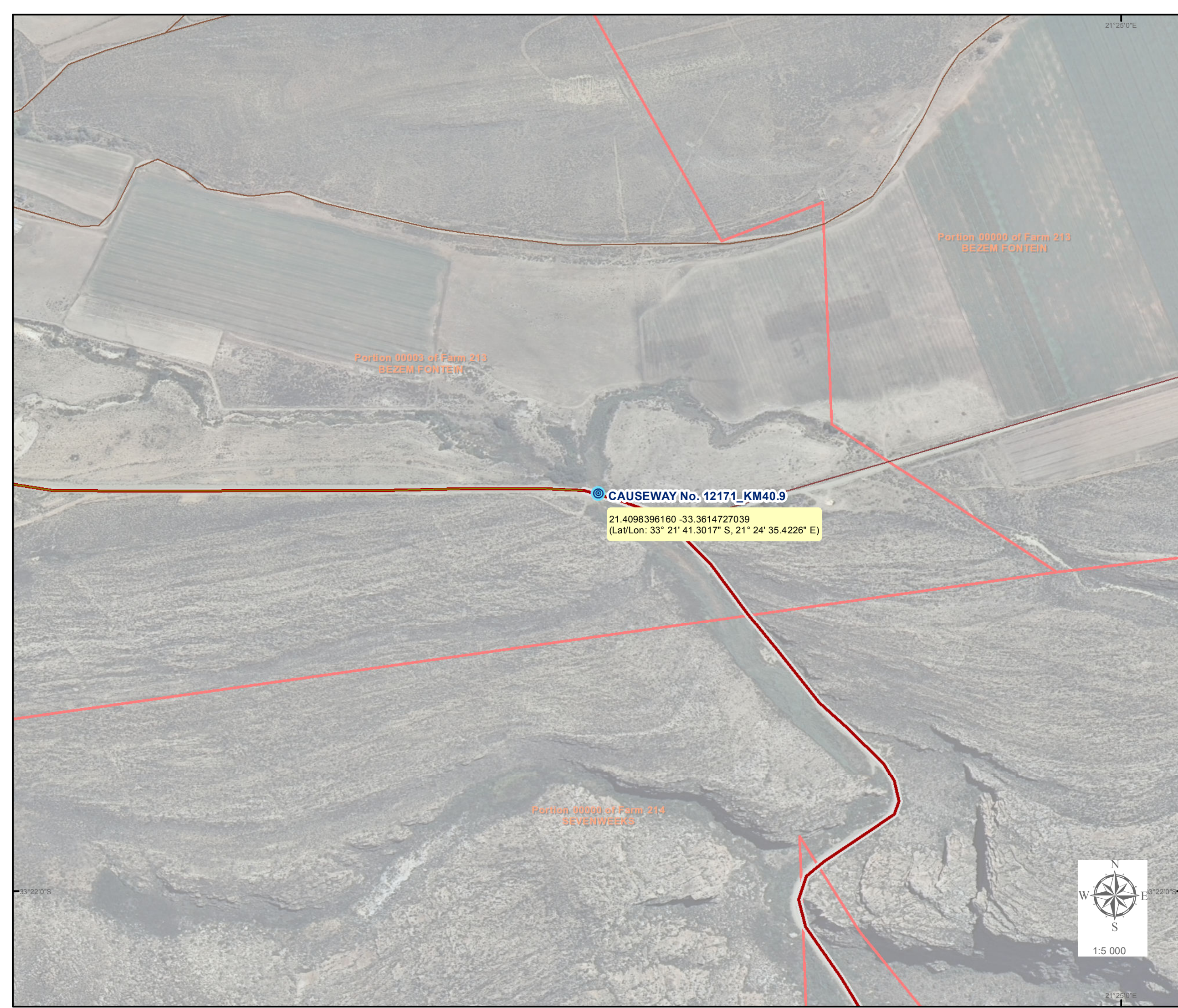

Legend

- Town
 - Seweweekspoort Pass Structures
 - Seweweekspoort Pass
 - - - Track/Footpath
 - Secondary/Other Road
 - Farm Boundary
 - Portion
- TOPO 2011:**
- Digging
 - Building (Mission Station)
 - Dam
 - Cultivated Land
 - Orchard/Vineyard
 - Building
 - Tree
 - Reservoir
 - Anti Erosion Wall
 - Dam Wall
 - × — Fence

Coordinate System: GCS WGS 1984
Datum: WGS 1984
Units: Degree

Locality Map:



CLIENT:
WESTERN CAPE GOVERNMENT
DEPARTMENT OF TRANSPORT
AND PUBLIC WORKS

CONSULTANTS:
HATCH
Hatch Goba Consulting Engineers
25 Riehofond Circle
Ridgside Office Park
Umlhanga
Tel: +27 (0) 31 536 9400
Fax: +27 (0) 31 536 9500

PROJECT TITLE:
**FLOOD DAMAGE REPAIRS TO STRUCTURES
IN THE EDEN AND CENTRAL KAROO
DISTRICT MUNICIPAL REGIONS -
SEWEWEEKSPOORT PASS**

MAP TITLE:
ROUTE MAP

DATE COMPLETED:
JUNE 2017

DISCLAIMER
THE INFORMATION PRESENTED ON THIS PAGE HAS BEEN
COLLATED FROM INFORMATION COLLECTED ON SITE AND
VARIOUS OTHER SOURCES AS THE BEST INFORMATION, MADE
AVAILABLE TO THE CONSULTANTS AT THE DATE OF CAPTURE.
NO WARRANTY, EXPRESSED OR IMPLIED, IS MADE REGARDING
THE ACCURACY OR COMPLETENESS OF THIS INFORMATION.



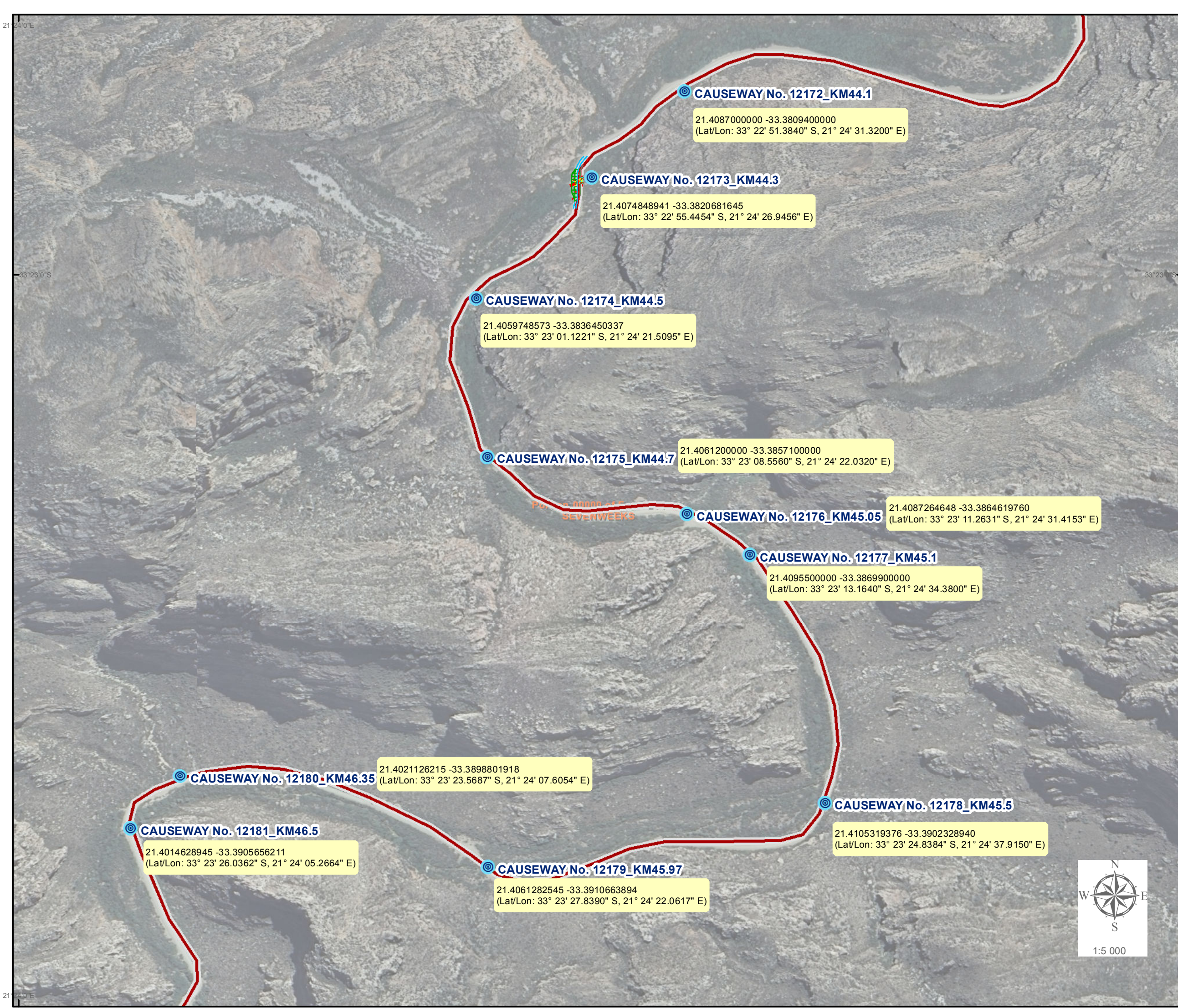

Legend

- Town
- Seweweekspoort Pass Structures
- Seweweekspoort Pass
- - - Track/Footpath
- Secondary/Other Road
- ▭ Farm Boundary
- ▭ Portion

TOPO 2011:

- Digging
- Building (Mission Station)
- Dam
- Cultivated Land
- Orchard/Vineyard
- Building
- Tree
- Reservoir
- ▨ Anti Erosion Wall
- ▨ Dam Wall
- × — Fence

Coordinate System: GCS WGS 1984
Datum: WGS 1984
Units: Degree

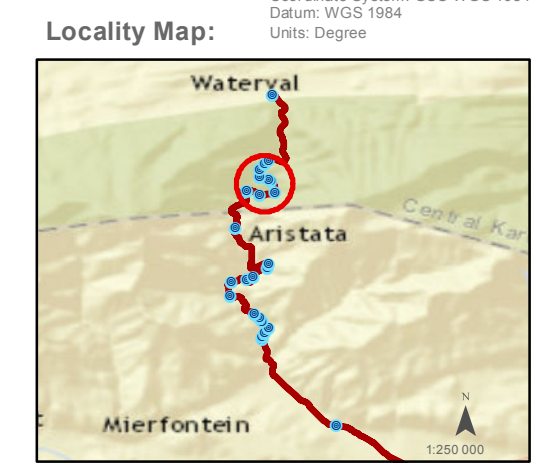

CLIENT:
WESTERN CAPE GOVERNMENT
DEPARTMENT OF TRANSPORT
AND PUBLIC WORKS

CONSULTANTS:
HATCH
Hatch Goba Consulting Engineers
25 Richefond Circle
Ridgeside Office Park
Umlanga
Tel: +27 (0) 31 536 9400
Fax: +27 (0) 31 536 9500

PROJECT TITLE:
**FLOOD DAMAGE REPAIRS TO STRUCTURES
IN THE EDEN AND CENTRAL KAROO
DISTRICT MUNICIPAL REGIONS -
SEWEWEEKSPOORT PASS**

MAP TITLE:
ROUTE MAP

DATE COMPLETED:
JUNE 2017

DISCLAIMER
THE INFORMATION PRESENTED ON THIS PAGE HAS BEEN COLLATED FROM INFORMATION COLLECTED ON SITE AND VARIOUS OTHER SOURCES AS THE BEST INFORMATION, MADE AVAILABLE TO THE CONSULTANTS AT THE DATE OF CAPTURE. NO WARRANTY, EXPRESSED OR IMPLIED, IS MADE REGARDING THE ACCURACY OR COMPLETENESS OF THIS INFORMATION.



Legend

- Town
- Seweweekspoort Pass Structures
- Seweweekspoort Pass
- - - Track/Footpath
- Secondary/Other Road
- Farm Boundary
- Portion

TOPO 2011:

- Digging
- Building (Mission Station)
- Dam
- Cultivated Land
- Orchard/Vineyard
- Building
- Tree
- Reservoir
- Anti Erosion Wall
- Dam Wall
- × Fence

Coordinate System: GCS WGS 1984
Datum: WGS 1984
Units: Degree

Locality Map:



CLIENT:
WESTERN CAPE GOVERNMENT
DEPARTMENT OF TRANSPORT
AND PUBLIC WORKS

CONSULTANTS:
HATCH
Hatch Goba Consulting Engineers
25 Richefond Circle
Ridgeside Office Park
Umlanga
Tel: +27 (0) 31 536 9400
Fax: +27 (0) 31 536 9500

PROJECT TITLE:
**FLOOD DAMAGE REPAIRS TO STRUCTURES
IN THE EDEN AND CENTRAL KAROO
DISTRICT MUNICIPAL REGIONS -
SEWEWEEKSPOORT PASS**

MAP TITLE:
ROUTE MAP

DATE COMPLETED:
JUNE 2017

DISCLAIMER
THE INFORMATION PRESENTED ON THIS PAGE HAS BEEN
COLLATED FROM INFORMATION COLLECTED ON SITE AND
VARIOUS OTHER SOURCES AS THE BEST INFORMATION, MADE
AVAILABLE TO THE CONSULTANTS AT THE DATE OF CAPTURE.
NO WARRANTY, EXPRESSED OR IMPLIED, IS MADE REGARDING
THE ACCURACY OR COMPLETENESS OF THIS INFORMATION.



Portion 00000 of Farm 214
SEVENWEEKS

Portion 00000 of Farm 63
TIGER KLOOF

Portion 00000 of Farm 61
DE POORT

Portion 00000 of Farm 67
FARM NO

● CAUSEWAY No. 12182_KM48
21.3988361111 -33.4009805556
(Lat/Lon: 33° 24' 03.5300" S, 21° 23' 55.8100" E)



Legend

- Town
- Seweweekspoort Pass Structures
- Seweweekspoort Pass
- - - Track/Footpath
- Secondary/Other Road
- Farm Boundary
- Portion

TOPO 2011:

- Digging
- Building (Mission Station)
- Dam
- Cultivated Land
- Orchard/Vineyard
- Building
- Tree
- Reservoir
- Anti Erosion Wall
- Dam Wall
- × — Fence

Coordinate System: GCS WGS 1984
Datum: WGS 1984
Units: Degree

Locality Map:

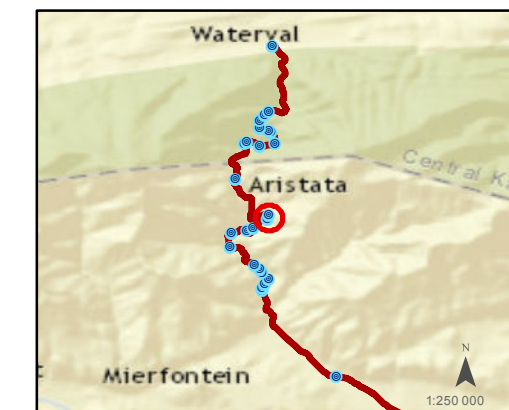

CLIENT:
WESTERN CAPE GOVERNMENT
DEPARTMENT OF TRANSPORT
AND PUBLIC WORKS

CONSULTANTS:
HATCH
Hatch Goba Consulting Engineers
25 Richefond Circle
Ridgeside Office Park
Umlanga
Tel: +27 (0) 31 536 9400
Fax: +27 (0) 31 536 9500

PROJECT TITLE:
**FLOOD DAMAGE REPAIRS TO STRUCTURES
IN THE EDEN AND CENTRAL KAROO
DISTRICT MUNICIPAL REGIONS -
SEWEWEEKSPOORT PASS**

MAP TITLE:
ROUTE MAP

DATE COMPLETED:
JUNE 2017

DISCLAIMER
THE INFORMATION PRESENTED ON THIS PAGE HAS BEEN COLLATED FROM INFORMATION COLLECTED ON SITE AND VARIOUS OTHER SOURCES AS THE BEST INFORMATION, MADE AVAILABLE TO THE CONSULTANTS AT THE DATE OF CAPTURE. NO WARRANTY, EXPRESSED OR IMPLIED, IS MADE REGARDING THE ACCURACY OR COMPLETENESS OF THIS INFORMATION.

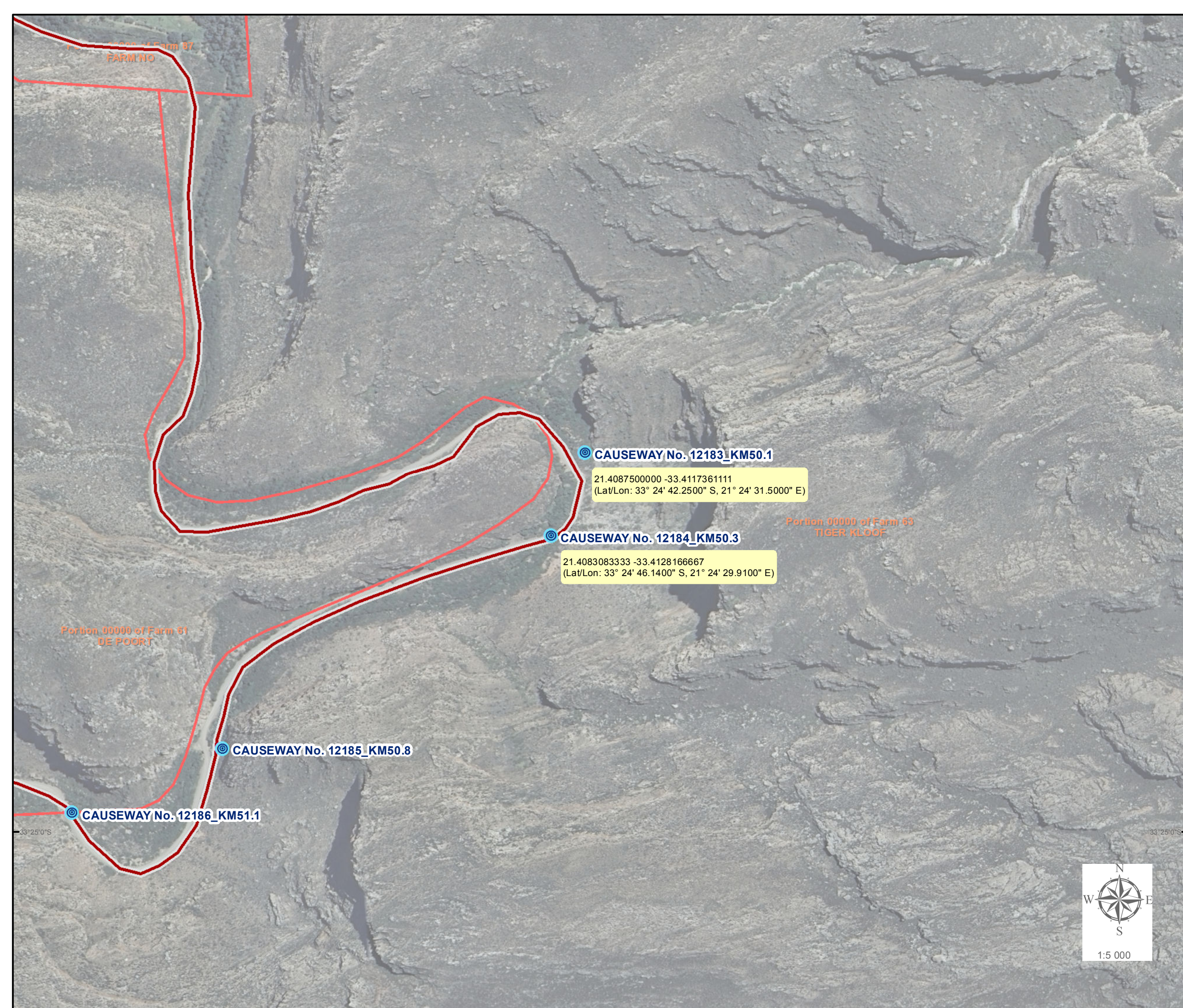

Legend

- Town
- Seweweekspoort Pass Structures
- Seweweekspoort Pass
- - - Track/Footpath
- Secondary/Other Road
- Farm Boundary
- Portion

TOPO 2011:

- Digging
- Building (Mission Station)
- Dam
- Cultivated Land
- Orchard/Vineyard
- Building
- Tree
- Reservoir
- Anti Erosion Wall
- Dam Wall
- × — Fence

Coordinate System: GCS WGS 1984
Datum: WGS 1984
Units: Degree

Locality Map:

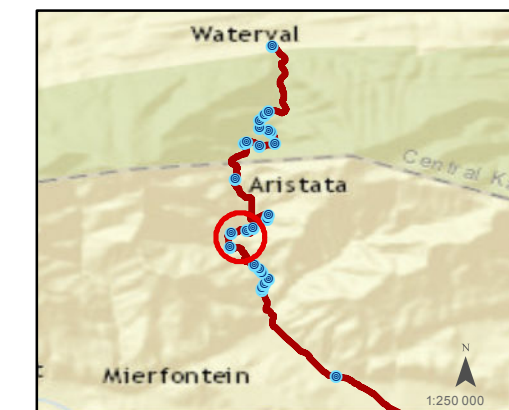

CLIENT:
WESTERN CAPE GOVERNMENT
DEPARTMENT OF TRANSPORT
AND PUBLIC WORKS

CONSULTANTS:
HATCH
Hatch Goba Consulting Engineers
25 Richefond Circle
Ridgeside Office Park
Umlhlanga
Tel: +27 (0) 31 536 9400
Fax: +27 (0) 31 536 9500

PROJECT TITLE:
**FLOOD DAMAGE REPAIRS TO STRUCTURES
IN THE EDEN AND CENTRAL KAROO
DISTRICT MUNICIPAL REGIONS -
SEWEWEEKSPOORT PASS**

MAP TITLE:
ROUTE MAP

DATE COMPLETED:
JUNE 2017

DISCLAIMER
THE INFORMATION PRESENTED ON THIS PAGE HAS BEEN
COLLATED FROM INFORMATION COLLECTED ON SITE AND
VARIOUS OTHER SOURCES AS THE BEST INFORMATION, MADE
AVAILABLE TO THE CONSULTANTS AT THE DATE OF CAPTURE.
NO WARRANTY, EXPRESSED OR IMPLIED, IS MADE REGARDING
THE ACCURACY OR COMPLETENESS OF THIS INFORMATION.

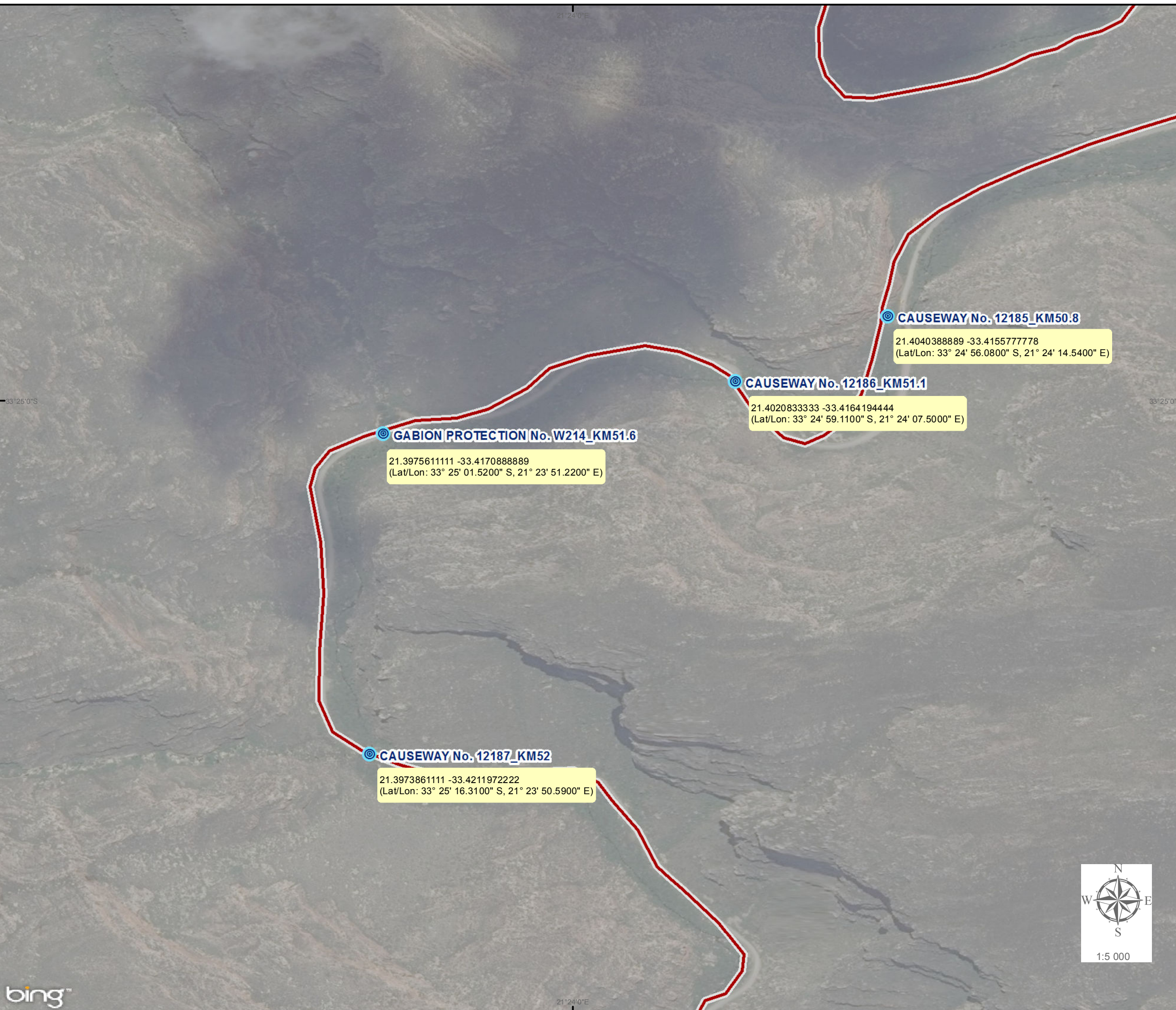

21°24'0"E

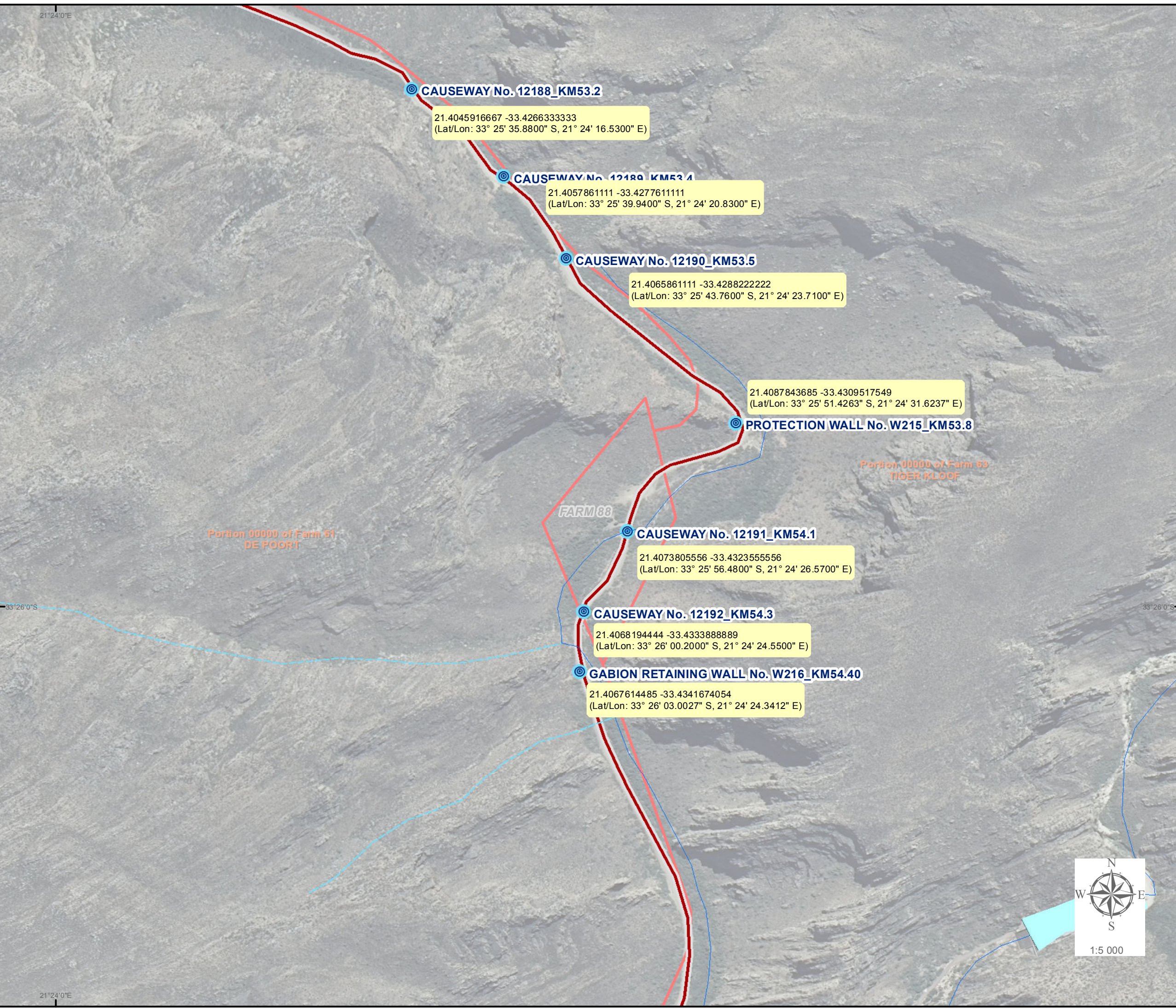

21.4045916667 -33.4266333333
(Lat/Lon: 33° 25' 35.8800" S, 21° 24' 16.5300" E)

21.4057861111 -33.4277611111
(Lat/Lon: 33° 25' 39.9400" S, 21° 24' 20.8300" E)

21.4065861111 -33.4288222222
(Lat/Lon: 33° 25' 43.7600" S, 21° 24' 23.7100" E)

21.4087843685 -33.4309517549
(Lat/Lon: 33° 25' 51.4263" S, 21° 24' 31.6237" E)

21.4073805556 -33.4323555556
(Lat/Lon: 33° 25' 56.4800" S, 21° 24' 26.5700" E)

21.4068194444 -33.4333888889
(Lat/Lon: 33° 26' 00.2000" S, 21° 24' 24.5500" E)

21.4067614485 -33.4341674054
(Lat/Lon: 33° 26' 03.0027" S, 21° 24' 24.3412" E)

Legend

- Town
- Seweweekspoort Pass Structures
- Seweweekspoort Pass
- - - Track/Footpath
- Secondary/Other Road
- Farm Boundary
- Portion

TOPO 2011:

- Digging
- Building (Mission Station)
- Dam
- Cultivated Land
- Orchard/Vineyard
- Building
- Tree
- Reservoir
- Anti Erosion Wall
- Dam Wall
- × Fence

Coordinate System: GCS WGS 1984
Datum: WGS 1984
Units: Degree

Locality Map:



CLIENT:
WESTERN CAPE GOVERNMENT
DEPARTMENT OF TRANSPORT
AND PUBLIC WORKS

CONSULTANTS:
HATCH
Hatch Goba Consulting Engineers
25 Richefond Circle
Ridgeside Office Park
Umlanga
Tel: +27 (0) 31 536 9400
Fax: +27 (0) 31 536 9500

PROJECT TITLE:
**FLOOD DAMAGE REPAIRS TO STRUCTURES
IN THE EDEN AND CENTRAL KAROO
DISTRICT MUNICIPAL REGIONS -
SEWEWEEKSPOORT PASS**

MAP TITLE:
ROUTE MAP

DATE COMPLETED:
JUNE 2017

DISCLAIMER
THE INFORMATION PRESENTED ON THIS PAGE HAS BEEN
COLLECTED FROM INFORMATION COLLECTED ON SITE AND
VARIOUS OTHER SOURCES AS THE BEST INFORMATION, MADE
AVAILABLE TO THE CONSULTANTS AT THE DATE OF CAPTURE.
NO WARRANTY, EXPRESSED OR IMPLIED, IS MADE REGARDING
THE ACCURACY OR COMPLETENESS OF THIS INFORMATION.

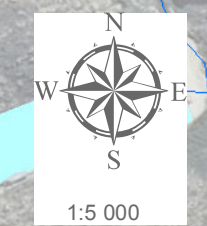

21°24'0"E

33°26'0"S

33°26'0"S

Legend

- Town
- Seweweekspoort Pass Structures
- Seweweekspoort Pass
- - - Track/Footpath
- Secondary/Other Road
- Farm Boundary
- Portion

TOPO 2011:

- Digging
- Building (Mission Station)
- Dam
- Cultivated Land
- Orchard/Vineyard
- Building
- Tree
- Reservoir
- Anti Erosion Wall
- Dam Wall
- × — Fence

Coordinate System: GCS WGS 1984
Datum: WGS 1984
Units: Degree

Locality Map:



CLIENT:
WESTERN CAPE GOVERNMENT
DEPARTMENT OF TRANSPORT
AND PUBLIC WORKS

CONSULTANTS:
HATCH
Hatch Goba Consulting Engineers
25 Richefond Circle
Ridgeside Office Park
Umhlanga
Tel: +27 (0) 31 536 9400
Fax: +27 (0) 31 536 9500

PROJECT TITLE:
**FLOOD DAMAGE REPAIRS TO STRUCTURES
IN THE EDEN AND CENTRAL KAROO
DISTRICT MUNICIPAL REGIONS -
SEWEWEEKSPOORT PASS**

MAP TITLE:
ROUTE MAP

DATE COMPLETED:
JUNE 2017

DISCLAIMER
THE INFORMATION PRESENTED ON THIS PAGE HAS BEEN
COLLATED FROM INFORMATION COLLECTED ON SITE AND
VARIOUS OTHER SOURCES AS THE BEST INFORMATION, MADE
AVAILABLE TO THE CONSULTANTS AT THE DATE OF CAPTURE.
NO WARRANTY, EXPRESSED OR IMPLIED, IS MADE REGARDING
THE ACCURACY OR COMPLETENESS OF THIS INFORMATION.

